

LEGEND

UNIT BOUNDARY

SURVEY/SECTION LINE

HIGHWAY

ROAD WAY

IRON ROD FOUND

FENCE POST/CORNER

#	MINERAL OWNER	ACREAGE
22	MK JANAK, LLC -LAVACA FIVE STAR SERIES, ETAL	25.17
24	CHRISTOPHER BRIAN CULL, ET AL	21.21
25	CHRISTOPHER BRIAN CULL, ET AL	0.35
26	CHRISTOPHER BRIAN CULL, ET AL	0.25
27	KEITH A. KUBENKA, ET AL	0.20
28	CHRISTOPHER BRIAN CULL, ET AL	0.32
29	CHRISTOPHER BRIAN CULL, ET AL	0.50
30	KEITH A. KUBENKA, ET AL	0.33
31	KEITH A. KUBENKA, ET AL	1.45

REDHAWK OPERATING, LLC

LAVACA COUNTY, TEXAS		
UNIT/LEASE		SURVEY
S.H.L.	4551' FNC & 447' FWC	J. LYONS, A-282 3571' FNWL & 3658' FNEL
K.O.P.	299' FSWL & 13071' FSEL	J. LYONS, A-282
P.P.	348' FSWL & 12765' FSEL	J. LYONS, A-282
F.T.P.	351' FSWL & 12718' FSEL	J. LYONS, A-282
L.T.P./B.H.L.	387' FSWL & 110' FSEL	S.G. HANKS, A-220 16761' FNWL & 606' FSWL

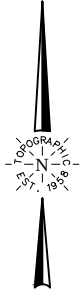

SHEET 1 OF 2

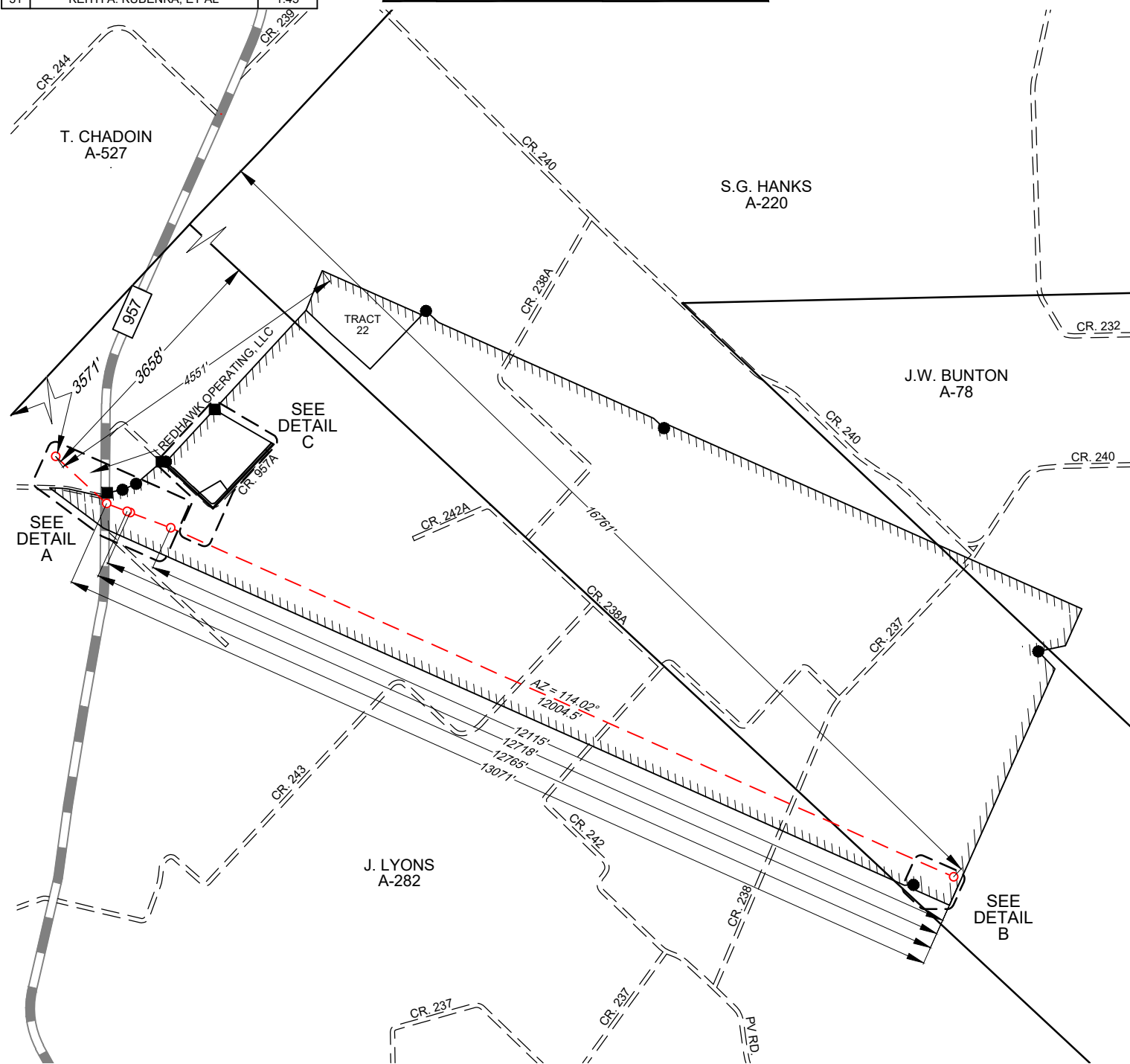

ALL BEARINGS, DISTANCES, AND COORDINATE VALUES CONTAINED HEREON ARE GRID BASED UPON THE TEXAS COORDINATE SYSTEM OF 1927, SOUTH CENTRAL ZONE, U.S. SURVEY FEET

ORIGINAL DOCUMENT SIZE: 8.5" X 14"

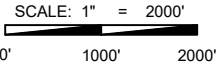

REDHAWK OPERATING, LLC

LEASE NAME & WELL NO.: PARR UNIT 1H DATE OF SURVEY: JULY 14, 2025

LOCATED: ±7.4 MILES NORTHWEST OF HALLETTSVILLE, TX GROUND ELEVATION: 326'



CERTIFICATION:

I, PATRICK A. FOX, A REGISTERED PROFESSIONAL LAND SURVEYOR, AND AN AUTHORIZED AGENT OF TOPOGRAPHIC, CO., DO HEREBY CERTIFY THAT THE ABOVE DESCRIBED "PRE-CONSTRUCTION" PROPOSED WELL LOCATION WAS SURVEYED AND STAKED ON THE GROUND AS SHOWN HEREIN.

Patrick A. Fox

FILE NAME LO_PARR_UNIT_1H
A.V.F.

TEXAS REG. NO. 5069

